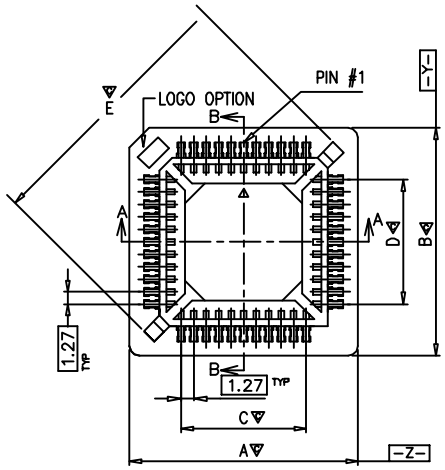

TOP VIEW

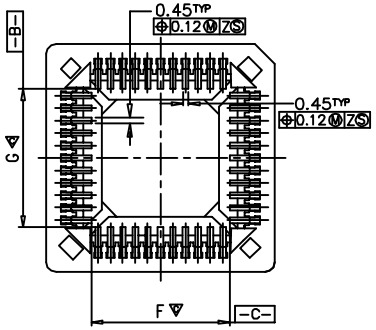

BOTTOM VIEW

MATERIAL:
HOUSING: PPS+30% GF UL94 V-0, BROWN.
CONTACT:PHOSPHOR BRONZE.
FINISH:
CONTACT: 100 u" MIN SN ONLY PLATED ON SOLDERING END OVER 50 u" MIN. NICKEL UNDER-PLATING.
SPECIFICATION:
CURRENT RATING: 1 A.
VOLTAGE RATING: 250 V.
DIELECTRIC STRENGTH: 600V FOR 1 MINUTE.
CONTACT RESISTANCE: 20 mΩ MAX.
INSULATOR RESISTANCE:1000MΩ MIN. AT 500V DC.
SOLDERING TEMPEYATUYE 10SECONDS:260°C
TEMPERATURE: -55°C ~ +105°C
DURABILITY: 25 CYCLES.

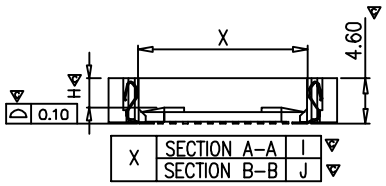

"▽" CRITICAL DIMENALON.

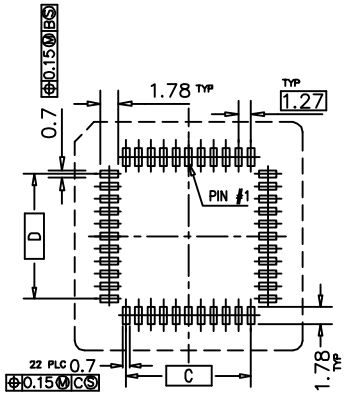

PCB FOOTPRINT

NO. OF POSITIONS	A	B	C	D	E	F	G	H	I	J
84	35.90	35.90	25.40	25.40	45.20	26.80	26.80	2.90	29.69	29.69
68	30.82	30.82	20.32	20.32	37.98	21.72	21.72	2.90	24.61	24.61
52	25.74	25.74	15.24	15.24	30.78	16.64	16.64	2.75	19.53	19.53
44	23.20	23.20	12.70	12.70	27.20	14.3	14.3	2.90	16.99	16.99
32	18.12	20.66	7.62	10.16	21.89	9.16	11.60	2.6	11.90	14.45
28	18.12	18.12	7.62	7.62	20.00	6.70	6.70	2.75	11.90	11.90
20	15.58	15.58	5.08	5.08	16.38	4.16	4.16	2.75	9.36	9.36

-TOLERANCES- UNLESS OTHERWISE SPECIFIED		CnC Tech,LLC					
			TITLE: PLCC-SMT SOCKET				
.X ±0.25	X° ± 2°	APPD:	PRODUCT NO: 232-XX-TR				
.XX ±0.15	X°X' ± 1°	CHECK:	DATE	SCALE	UNIT	TYPE	PAGE
.XXX ±0.10		DRAW:	2012/04/06	1:1	mm	Z	1 / 1