Fork-type cable lug - C-FCI 1,5/M3,5 - 3240033

Please be informed that the data shown in this PDF Document is generated from our Online Catalog. Please find the complete data in the user's documentation. Our General Terms of Use for Downloads are valid (http://phoenixcontact.com/download)



Fork-type cable lug, red, 0.5 - 1.5 mm², M3,5

Why buy this product

- The fork-type cable lugs without plastic sleeve feature a hard-soldered neck. In conjunction with the CRIMPFOX-RC ... and CRIMPFOX-RCI ... pliers they can be used to achieve maximum conductor pull-out forces
- The insulated versions are halogen-free and feature "EASY ENTRY" technology

RoHS

Key Commercial Data

Packing unit	1 STK
Minimum order quantity	100 STK
GTIN	4 046356 451109
GTIN	4046356451109
Weight per Piece (excluding packing)	0.700 g
Custom tariff number	85369010
Country of origin	China

Technical data

Dimensions

Length (b)	22 mm
Width (a)	5.7 mm
Maximum stripping length	7 mm
Length of insulation sleeve (c)	10.5 mm
Inner dimension of the insulating collar (d)	4.1 mm
Inner diameter (f)	3.7 mm

Fork-type cable lug - C-FCI 1,5/M3,5 - 3240033

Technical data

Dimensions

Material thickness (g)	0.75 mm

General

Color	red
Stripping length	7 mm
Components	Halogen-free
Flammability rating according to UL 94	V2
Material	Copper
Insulating material	PA
Coating	Tin-plated

Standards and Regulations

Flammability rating according to UL 94	V2

Drawings

Dimensional drawing

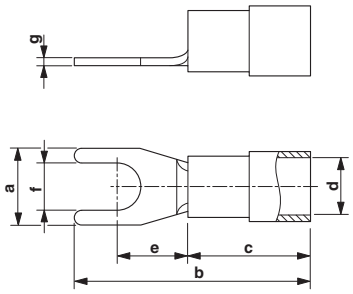

Classifications

eCl@ss

eCl@ss 4.0	27060701
eCl@ss 4.1	27060701
eCl@ss 5.0	27400201
eCl@ss 5.1	27400201
eCl@ss 6.0	27400201
eCl@ss 7.0	27400201
eCl@ss 8.0	27400204
eCl@ss 9.0	27400204

Fork-type cable lug - C-FCI 1,5/M3,5 - 3240033

Classifications

ETIM

ETIM 2.0	EC000005
ETIM 3.0	EC000005
ETIM 4.0	EC001052
ETIM 5.0	EC001052
ETIM 6.0	EC001052

UNSPSC

UNSPSC 6.01	27113201
UNSPSC 7.0901	27121703
UNSPSC 11	27121703
UNSPSC 12.01	27121703
UNSPSC 13.2	27121707

Approvals

Approvals

Approvals

EAC / EAC

Ex Approvals

Approval details

EAC	EAC	7500651.22.01.00246
EAC	EAC	EAC-Zulassung

Phoenix Contact 2017 © - all rights reserved
http://www.phoenixcontact.com