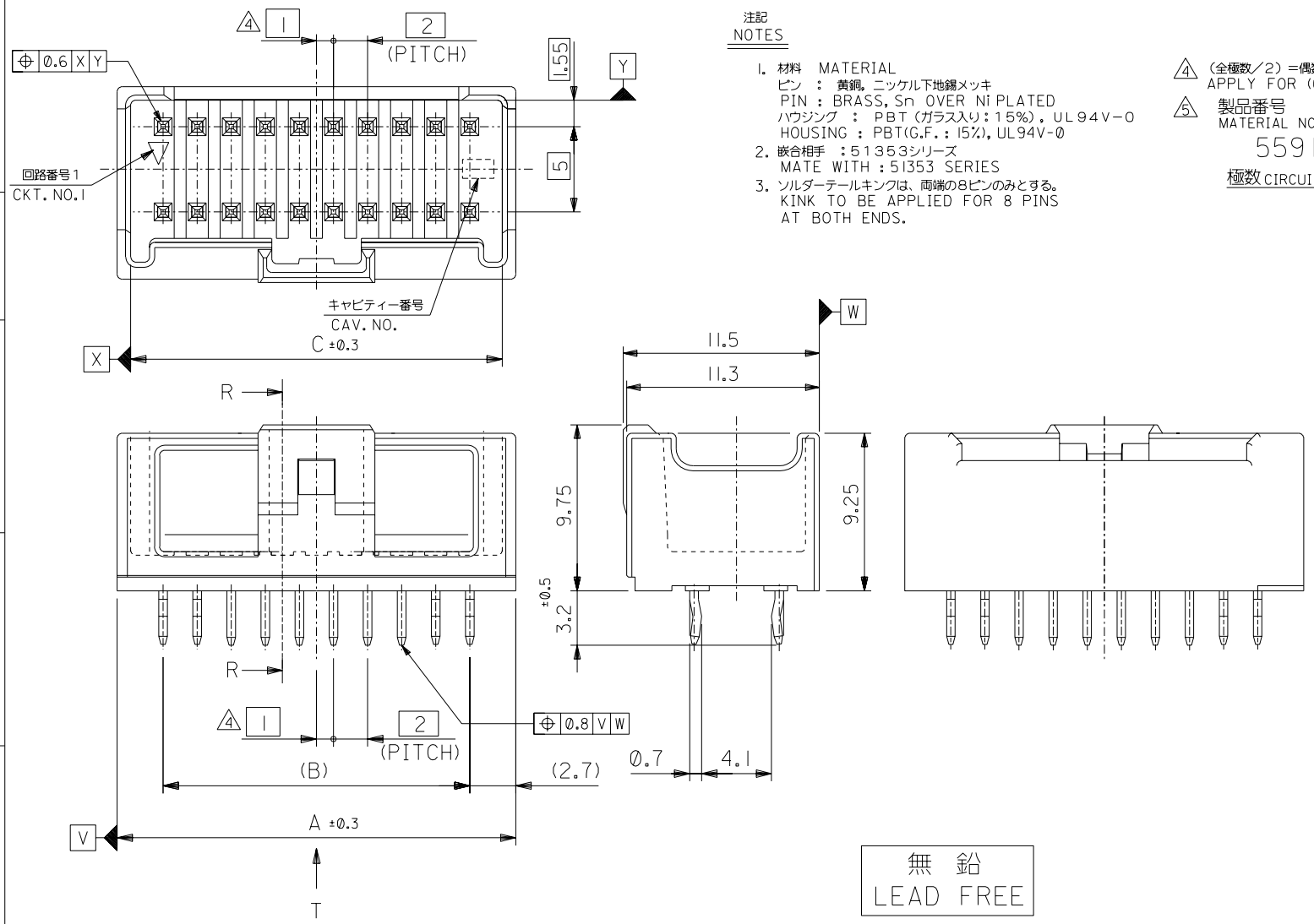

注記
NOTES

1. 材料 MATERIAL
   ピン : 黄銅, ニッケル下地錫メッキ
   PIN : BRASS, Sn OVER Ni PLATED
   ハウジング : PBT (ガラス入り : 15%), UL94V-0
   HOUSING : PBT(G.F. : 15%), UL94V-0
2. 嵌合相手 : 51353シリーズ
   MATE WITH : 51353 SERIES
3. ソルダーテールキンクは、両端の8ピンのみとする。
   KINK TO BE APPLIED FOR 8 PINS AT BOTH ENDS.

4 (全極数/2) =偶数の場合に適用。
APPLY FOR (CIRCUIT/2)=EVEN

5 製品番号
MATERIAL NO.
55917-**3*
極数 CIRCUIT SIZE　色 COLOR

ナチュラル (白) NATURAL(WHITE)	0
黒 BLACK	1
赤 RED	2
黄 YELLOW	3
青 BLUE	4
桃 PINK	5
緑 GREEN	6
茶 BROWN	7
橙 ORANGE	8
紫 VIOLET	9

C	B	A	5 MATERIAL NO.	CKT.
41.8	38	43.4	55917-403*	40
39.8	36	41.4	-383*	38
37.8	34	39.4	-363*	36
35.8	32	37.4	-343*	34
33.8	30	35.4	-323*	32
31.8	28	33.4	-303*	30
29.8	26	31.4	-283*	28
27.8	24	29.4	-263*	26
25.8	22	27.4	-243*	24
23.8	20	25.4	-223*	22
21.8	18	23.4	-203*	20
19.8	16	21.4	-183*	18
17.8	14	19.4	-163*	16
15.8	12	17.4	-143*	14
13.8	10	15.4	-123*	12
11.8	8	13.4	-103*	10
9.8	6	11.4	55917-083*	8

無 鉛
LEAD FREE

DWG. NO. SD-55917-005

DO NOT SCALE DRAWING

REV	DESCRIPTION	DRAWN	CH'K	APPR
C	REVISED	283NO. J2003-3290	DRWN:N.ITO '03/06/26	CH'K: K.ASAKAWA APPR:T.YAMAGUCHI
B	REVISED	282NO. J2003-3134	DRWN:N.ITO '03/06/19	CH'K: K.ASAKAWA APPR:T.YAMAGUCHI
A	REVISED	281NO. J2002-2307	DRWN:N.ITO '02/03/18	CH'K: K.ASAKAWA APPR:T.YAMAGUCHI
0	RELEASED	280NO. J2002-1826	DRWN:N.ITO '02/02/28	CH'K: K.ASAKAWA APPR:T.YAMAGUCHI

MATERIAL 材料: 注記参照 SEE NOTES
FINISH 仕上げ: —//—
WIRE RANGE 適用電線範囲: —//—
INS. RANGE 被覆外径: —//—

GENERAL TOLERANCES: (UNLESS SPECIFIED) 一般公差

10 UNDER 未満	±0.2
10 OVER 以上 30 UNDER 未満	±0.25
30 OVER 以上	±0.3
ANGLE 角度	±3°

55917-**3*
SCALE —//—
DESIGN UNITS ☒mm ☐INCH
MODEL NO. 289 THIRD ANGLE PROJECTION
DIMENSIONS: ☐mm/INCH ☐INCH/mm ☒mm ONLY
SHT 227 REV 227 REVISE ON CAD ONLY

DRAWN BY & DATE N.ITO '02/02/28
CHECKED BY & DATE K.ASAKAWA '03/06/26
APPROVED BY & DATE T.YAMAGUCHI '03/06/26

TITLE:
2.0mm W-t-B DUAL CONN DIP
PLUG HOUSING ASS'Y ST (WITHOUT BOSS)

molex MOLEX INCORPORATED

CAD FILENAME 55917005.S01
MATERIAL NO. SEE CHART
DRAWING NO. SD-55917-005
SHEET NO. 1 OF 2

THIS DRAWING CONTAINS INFORMATION THAT IS PROPRIETARY TO MOLEX INCORPORATED AND SHOULD NOT BE USED WITHOUT WRITTEN PERMISSION.

SIZE B

55917005.S01

EN-02J(097) MXJ-54

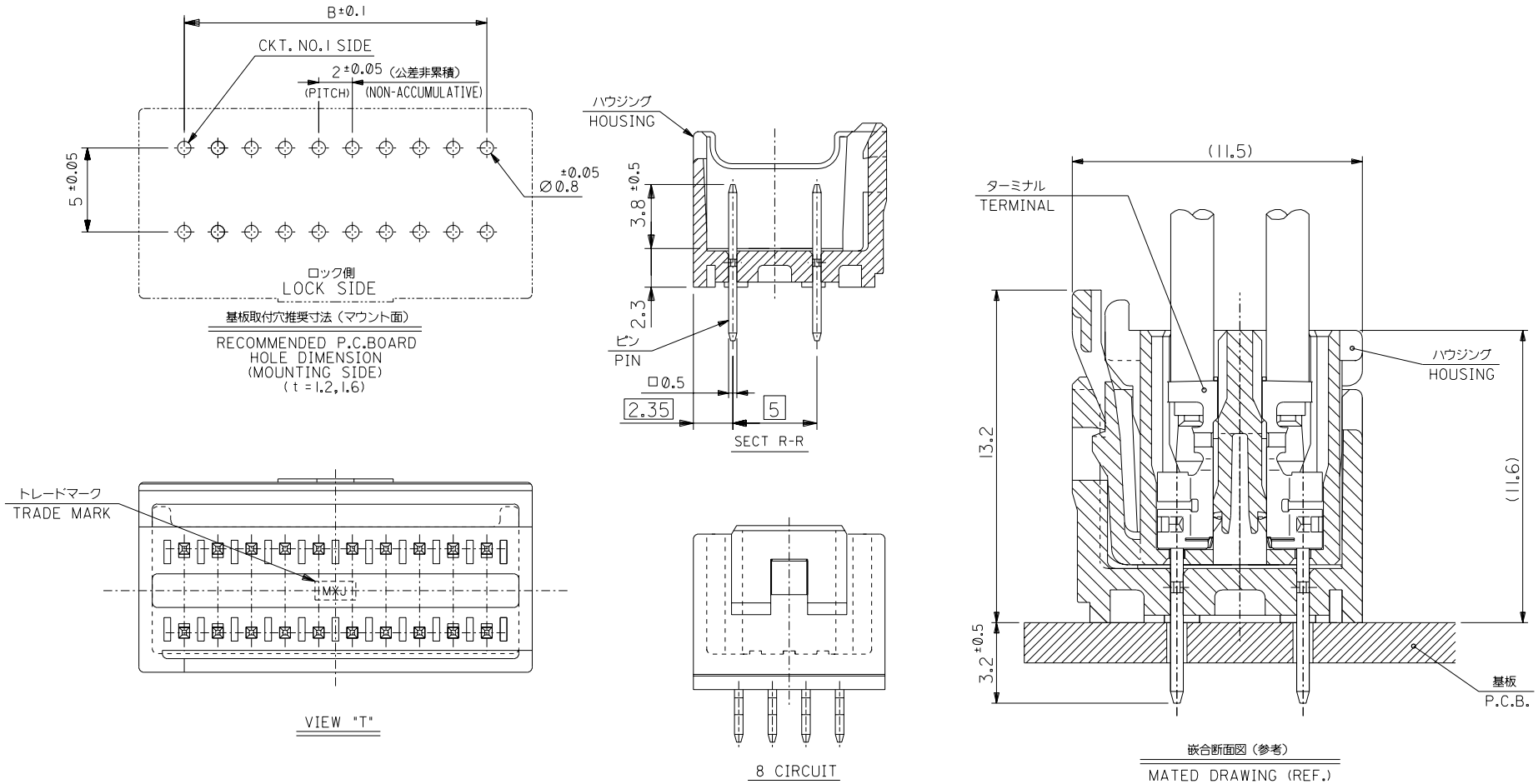

無 鉛
LEAD FREE

DWG. NO. SD-55917-005															
DO NOT SCALE DRAWING	記号NO. DRWN: CH'K: APPR:	REVISED 記号NO. J2003-3290 DRWN:N.ITO '03/06/26 CH'K: K.ASAKAWA APPR:T.YAMAGUCHI	REVISED 記号NO. J2003-3134 DRWN:N.ITO '03/06/19 CH'K: K.ASAKAWA APPR:T.YAMAGUCHI	REVISED 記号NO. J2002-2307 DRWN:N.ITO '02/03/18 CH'K: K.ASAKAWA APPR:T.YAMAGUCHI	RELEASED 記号NO. J2002-1826 DRWN:N.ITO '02/02/28 CH'K: K.ASAKAWA APPR:T.YAMAGUCHI	DESCRIPTION	MATERIAL 材料 注記参照 SEE NOTES	GENERAL TOLERANCES: (UNLESS SPECIFIED) 一般公差		55917-**3*	MODEL NO.	DIMENSIONS: □mm/INCH □INCH/mm ☒mm ONLY	SHT	REV
										SCALE 4:1	DESIGN UNITS ☒mm □INCH	2ND ANGLE PROJECTION	1 REVISE ON CAD ONLY	
								10 UNDER 未満	±0.2	DRAWN BY & DATE N.ITO '02/02/28	TITLE: 2.0mm W-t-B DUAL CONN DIP PLUG HOUSING ASS'Y ST (WITHOUT BOSS)			
							FINISH 仕上げ	10 OVER 以上 30 UNDER 未満	±0.25	CHECKED BY & DATE K.ASAKAWA '03/06/26				
								30 OVER 以上	±0.3	APPROVED BY & DATE T.YAMAGUCHI '03/06/26	molex MOLEX INCORPORATED			
							WIRE RANGE 適用電線範囲	ANGLE 角度	±3°	CAD FILENAME 55917005.S02	MATERIAL NO. SEE CHART	DRAWING NO. SD-55917-005	SHEET NO. 2 OF 2	
		C	B	A	0	REV	INS. RANGE 被覆外径							

THIS DRAWING CONTAINS INFORMATION THAT IS PROPRIETARY TO MOLEX INCORPORATED AND SHOULD NOT BE USED WITHOUT WRITTEN PERMISSION.

SIZE B

55917005.S02

EN-02J(097) MXJ-54