Pomona®

Model MDP-S
Double Banana Plug With Shorting Bar

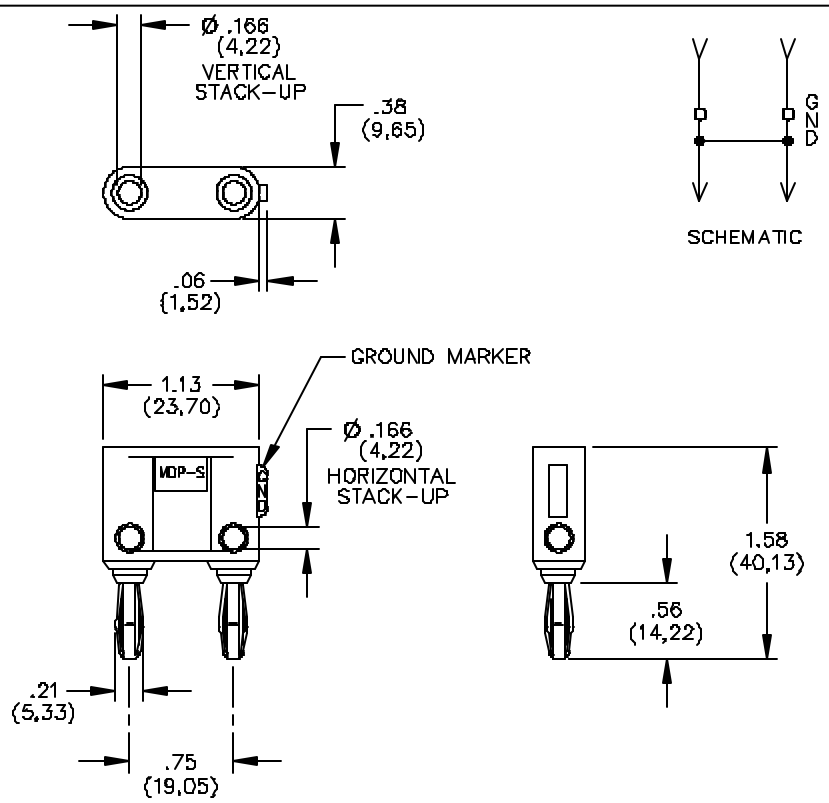

FEATURES:

- Banana plugs are internally shorted with #18 AWG wire.
- Banana plugs can be vertically and horizontally stacked for test versatility.
- Banana plug springs are Nickel Plated, Beryllium Copper for long insertion cycle life.

MATERIALS:

Banana Jacks: Brass, Nickel Plated

Banana Plug: Body - Brass, Nickel Plated

Spring: Beryllium Copper, Nickel Plated

Insulation: ABS, Color: Per Part Number

Marking: "MDP-S, POMONA ELECTRONICS CO, INC. POMONA, CALIFORNIA", "SHORTING BAR"

RATINGS:

Operating Voltage: 5000 VDC Max.

Operating Temperature: +50°C (+122°F) Max.

Current: 15 Amperes

ORDERING INFORMATION: Model MDP-S-*

All dimensions are in inches. Tolerances (except noted): .xx = ±.02" (,51 mm), .xxx = ± .005" (,127 mm).
All specifications are to the latest revisions. Specifications are subject to change without notice.
Registered trademarks are the property of their respective companies.

Made in USA

Sales: 800-490-2361 Fax: 888-403-3360
Technical Assistance: 800-241-2060

Pomona*ACCESS* **90505** (800) 444-6785 or (425) 446-6010
More drawings available at www.pomonaelectronics.com