N-channel 100 V, 5 mΩ typ., 107 A, STripFET F7 Power MOSFET in a PowerFLAT 5x6 package

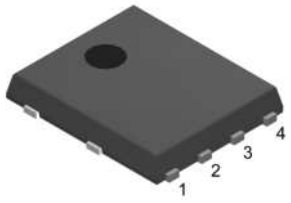

PowerFLAT 5x6

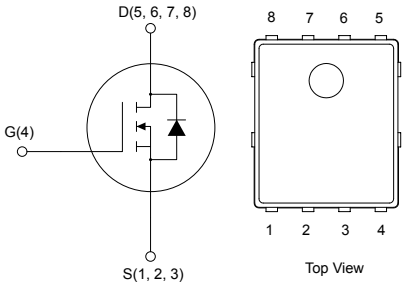

Features

Order code	V_{DS}	$R_{DS(on)}$ max.	I_D	P_{TOT}
STL110N10F7	100 V	6 mΩ	107 A	136 W

- Among the lowest $R_{DS(on)}$ on the market
- Excellent FoM (figure of merit)
- Low C_{rss}/C_{iss} ratio for EMI immunity
- High avalanche ruggedness

Applications

- Switching applications

Description

This N-channel Power MOSFET utilizes STripFET F7 technology with an enhanced trench gate structure that results in very low on-state resistance, while also reducing internal capacitance and gate charge for faster and more efficient switching.

STPOWER

Product status link
STL110N10F7

Product summary	
Order code	STL110N10F7
Marking	110N10F7
Package	PowerFLAT 5x6
Packing	Tape and reel

1 Electrical ratings

Table 1. Absolute maximum ratings

Symbol	Parameter	Value	Unit
V_{DS}	Drain-source voltage	100	V
V_{GS}	Gate-source voltage	±20	V
I_D(1)	Drain current (continuous) at T_C = 25 °C	107	A
	Drain current (continuous) at T_C = 100 °C	75	A
I_{DM}(1)(2)	Drain current (pulsed)	428	A
I_D(3)	Drain current (continuous) at T_C = 25 °C	21	A
	Drain current (continuous) at T_C=100 °C	14	A
I_{DM}(2)(3)	Drain current (pulsed)	84	A
P_{TOT}(1)	Total power dissipation at T_C = 25 °C	136	W
P_{TOT}(3)	Total power dissipation at T_{pcb} = 25 °C	4.8	W
E_{AS}(4)	Single pulse avalanche energy	490	mJ
T_J	Operating junction temperature range	-55 to 175	°C
T_{stg}	Storage temperature range		

1. *This value is rated according to $R_{thj\text{-}c}$.*
2. *Pulse width limited by safe operating area.*
3. *This value is rated according to $R_{thj\text{-}pcb}$.*
4. *Starting T_J = 25 °C, I_D = 18 A, V_{DD} = 50 V.*

Table 2. Thermal resistance

Symbol	Parameter	Value	Unit
$R_{thj\text{-}case}$	Thermal resistance junction-case	1.1	°C/W
$R_{thj\text{-}pcb}$(1)	Thermal resistance junction-pcb	31.3	°C/W

1. *When mounted on an FR-4 board of 1 inch², 2oz Cu, t < 10 s.*

2 Electrical characteristics

(T_C = 25 °C unless otherwise specified)

Table 3. On/off states

Symbol	Parameter	Test conditions	Min.	Typ.	Max.	Unit
$V_{(BR)DSS}$	Drain-source breakdown voltage	V_{GS} = 0 V, I_D = 250 µA	100			V
I_{DSS}	Zero gate voltage drain current	V_{GS} = 0 V, V_{DS} = 100 V			1	µA
		V_{GS} = 0 V, V_{DS} = 100 V, T_C = 125 °C(1)			10	
I_{GSS}	Gate body leakage current	V_{DS} = 0, V_{GS} = 20 V			100	nA
$V_{GS(th)}$	Gate threshold voltage	V_{DS} = V_{GS}, I_D = 250 µA	2.5		4.5	V
$R_{DS(on)}$	Static drain-source on-resistance	V_{GS} = 10 V, I_D= 10 A		5	6	mΩ

1. *Defined by design, not subject to production test.*

Table 4. Dynamic

Symbol	Parameter	Test conditions	Min.	Typ.	Max.	Unit
C_{iss}	Input capacitance	V_{DS} = 50 V, f = 1 MHz, V_{GS} = 0 V	-	5117	-	pF
C_{oss}	Output capacitance		-	992	-	
C_{rss}	Reverse transfer capacitance		-	39	-	
Q_g	Total gate charge	V_{DD} = 50 V, I_D = 21 A, V_{GS} = 0 to 10 V (see Figure 13. Test circuit for gate charge behavior)	-	72	-	nC
Q_{gs}	Gate-source charge		-	30	-	
Q_{gd}	Gate-drain charge		-	17	-	

Table 5. Switching times

Symbol	Parameter	Test conditions	Min.	Typ.	Max.	Unit
$t_{d(on)}$	Turn-on delay time	V_{DD} = 50 V, I_D = 10 A, R_G = 4.7 Ω, V_{GS} = 10 V (see Figure 12. Test circuit for resistive load switching times and Figure 17. Switching time waveform)	-	25	-	ns
t_r	Rise time		-	36	-	ns
$t_{d(off)}$	Turn-off delay time		-	52	-	ns
t_f	Fall time		-	21	-	ns

Table 6. Source-drain diode

Symbol	Parameter	Test conditions	Min.	Typ.	Max.	Unit
V_{SD}(1)	Forward on voltage	I_{SD} = 21 A, V_{GS} = 0 V	-		1.2	V
t_{rr}	Reverse recovery time	I_{SD} = 21 A, di/dt = 100 A/µs, V_{DD} = 80 V, T_J = 150 °C (see Figure 14. Test circuit for inductive load switching and diode recovery times)	-	77		ns
Q_{rr}	Reverse recovery charge		-	150		nC
I_{RRM}	Reverse recovery current		-	4.3		A

1. *Pulsed: pulse duration = 300 µs, duty cycle 1.5%.*

2.1 Electrical characteristics (curves)

Figure 1. Safe operating area

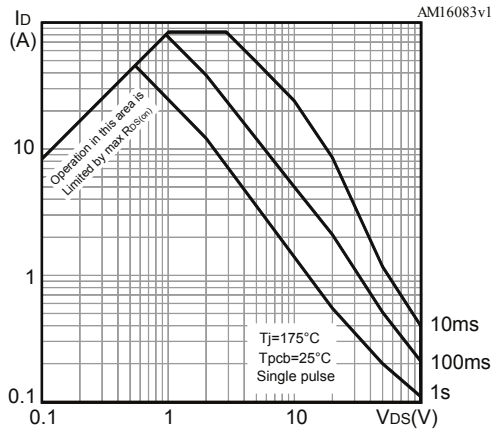

Figure 2. Thermal impedance

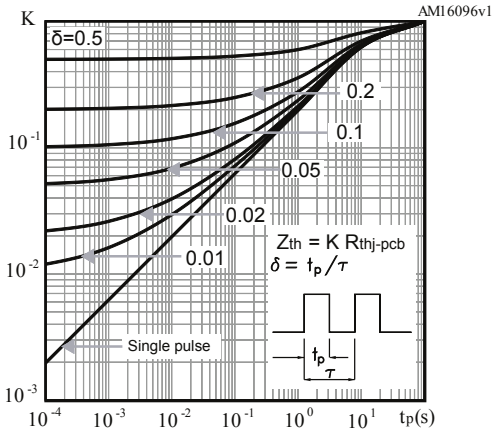

Figure 3. Output characteristics

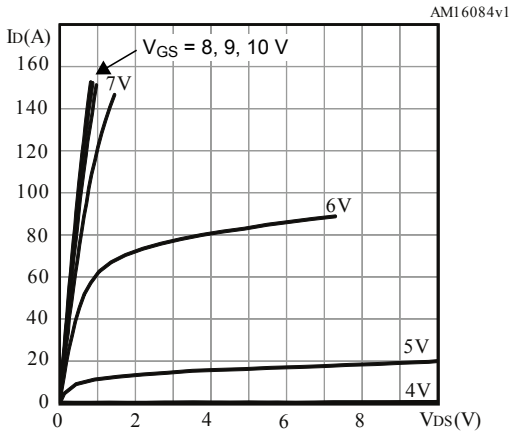

Figure 4. Transfer characteristics

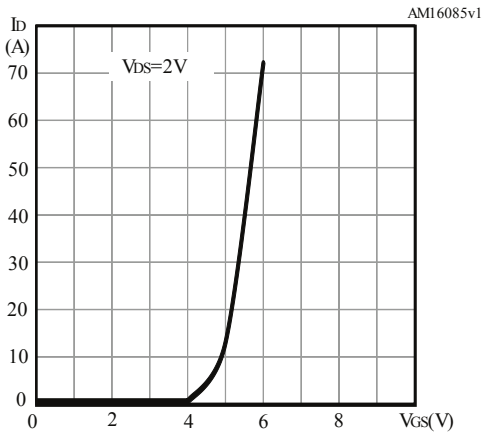

Figure 5. Gate charge vs gate-source voltage

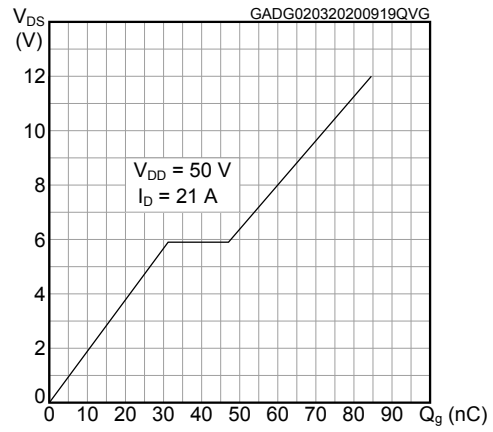

Figure 6. Static drain-source on-resistance

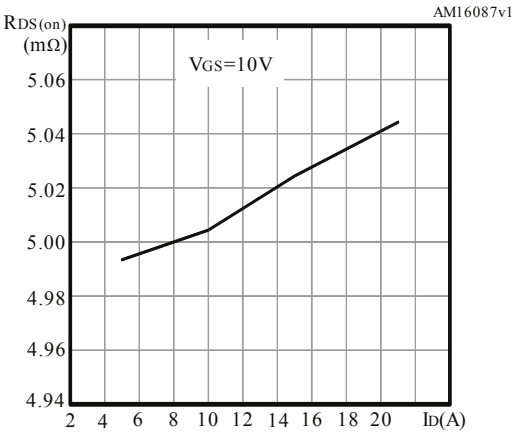

Figure 7. Capacitance variations

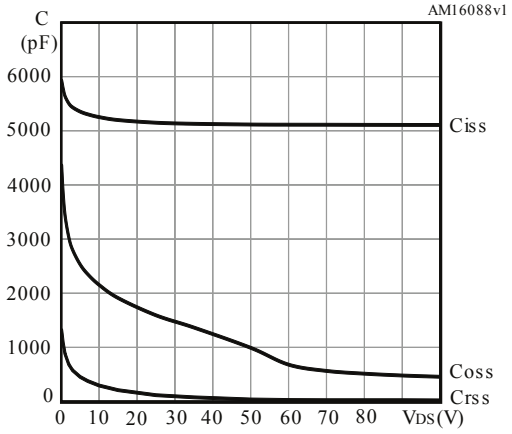

Figure 8. Normalized gate threshold voltage vs temperature

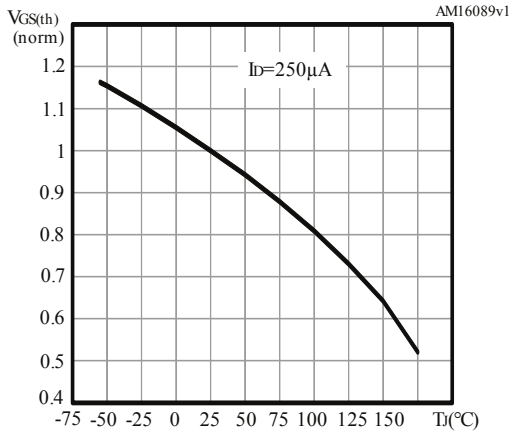

Figure 9. Normalized on-resistance vs temperature

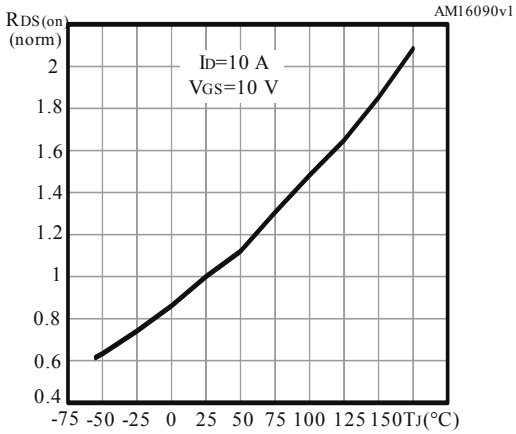

Figure 10. Source-drain diode forward characteristics

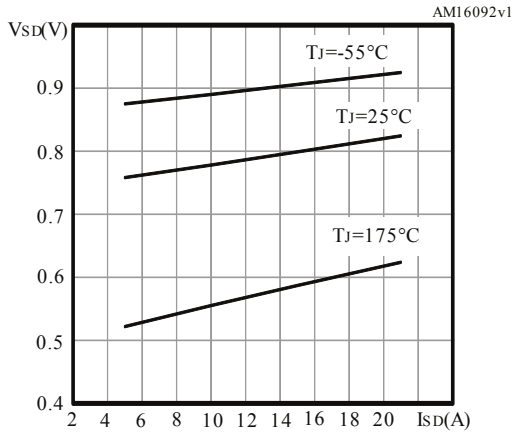

Figure 11. Normalized $V_{(BR)DSS}$ vs temperature

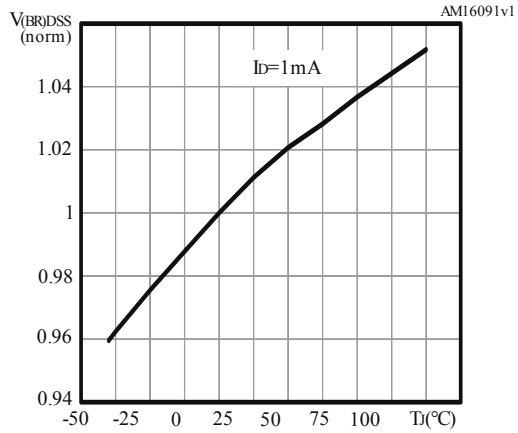

3 Test circuits

Figure 12. Test circuit for resistive load switching times

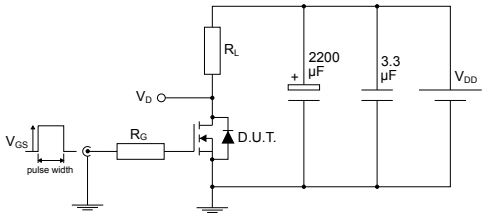

Figure 13. Test circuit for gate charge behavior

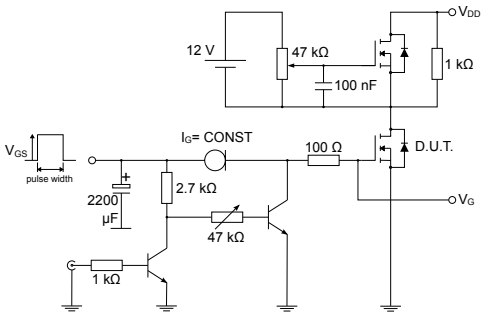

Figure 14. Test circuit for inductive load switching and diode recovery times

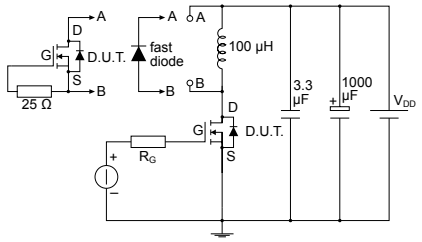

Figure 15. Unclamped inductive load test circuit

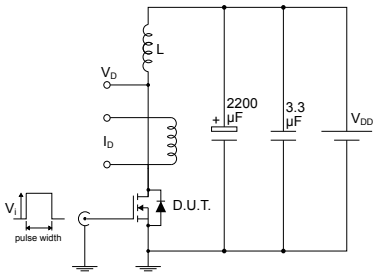

Figure 16. Unclamped inductive waveform

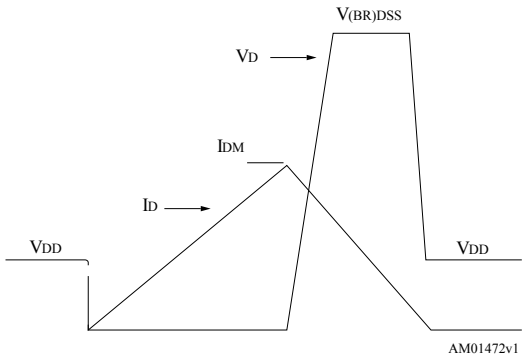

Figure 17. Switching time waveform

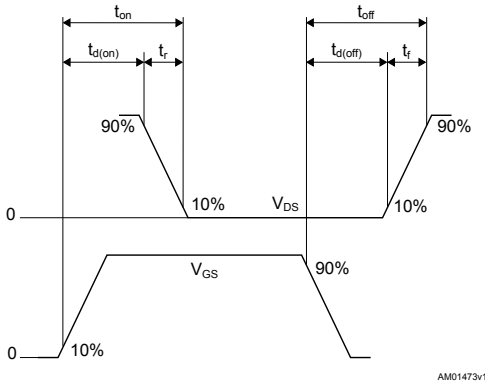

4 Package information

In order to meet environmental requirements, ST offers these devices in different grades of ECOPACK packages, depending on their level of environmental compliance. ECOPACK specifications, grade definitions and product status are available at: www.st.com. ECOPACK is an ST trademark.

4.1 PowerFLAT 5x6 type C package information

Figure 18. PowerFLAT 5x6 type C package outline

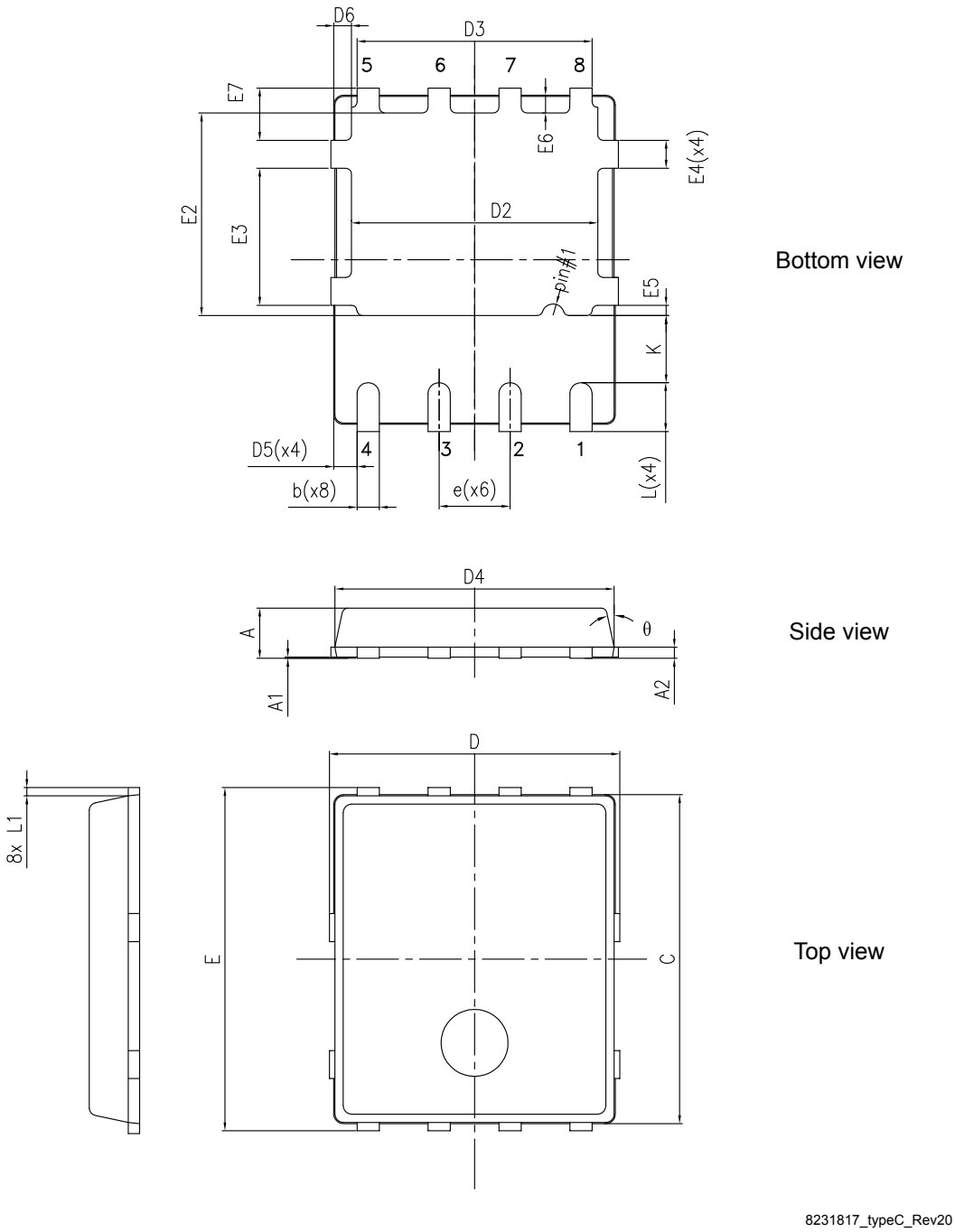

Table 7. **PowerFLAT 5x6 type C package mechanical data**

Dim.	mm		
	Min.	Typ.	Max.
A	0.80		1.00
A1	0.02		0.05
A2		0.25	
b	0.30		0.50
C	5.80	6.00	6.20
D	5.00	5.20	5.40
D2	4.15		4.45
D3	4.05	4.20	4.35
D4	4.80	5.00	5.20
D5	0.25	0.40	0.55
D6	0.15	0.30	0.45
e		1.27	
E	5.95	6.15	6.35
E2	3.50		3.70
E3	2.35		2.55
E4	0.40		0.60
E5	0.08		0.28
E6	0.20	0.325	0.45
E7	0.75	0.90	1.05
K	1.05		1.35
L	0.725		1.025
L1	0.05	0.15	0.25
θ	0°		12°

Figure 19. **PowerFLAT 5x6 recommended footprint (dimensions are in mm)**

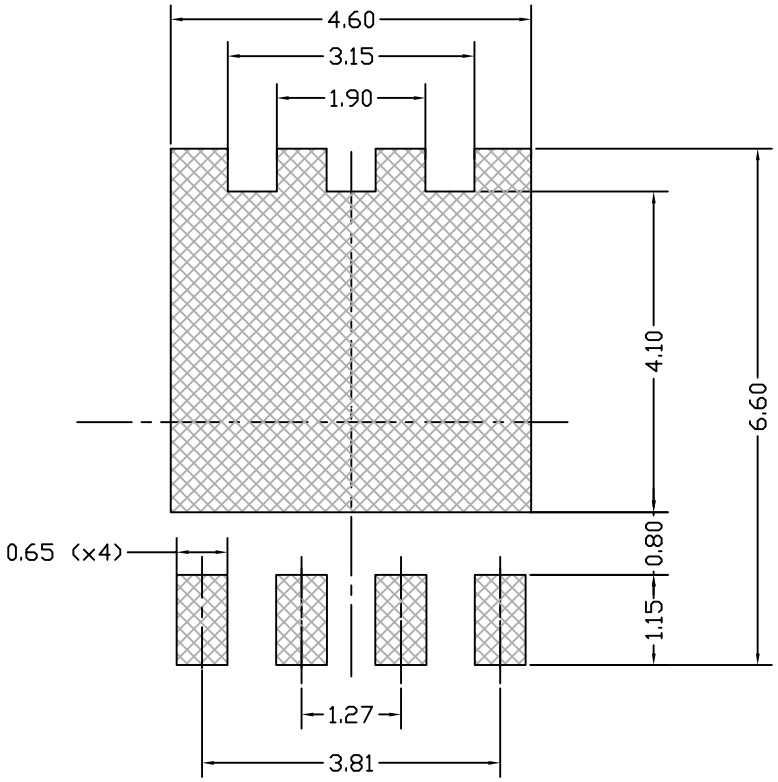

4.2 PowerFLAT 5x6 packing information

Figure 20. PowerFLAT 5x6 tape (dimensions are in mm)

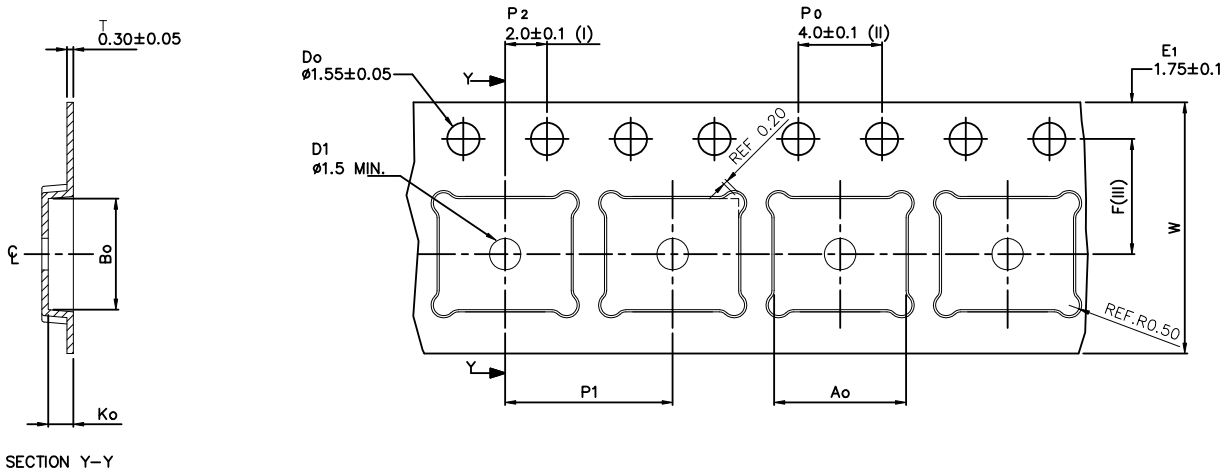

Ao	6.30 +/– 0.1
Bo	5.30 +/– 0.1
Ko	1.20 +/– 0.1
F	5.50 +/– 0.1
P1	8.00 +/– 0.1
W	12.00 +/– 0.3

(I) Measured from centreline of sprocket hole to centreline of pocket.

(II) Cumulative tolerance of 10 sprocket holes is ±0.20.

(III) Measured from centreline of sprocket hole to centreline of pocket

Base and bulk quantity 3000 pcs
All dimensions are in millimeters

8234350_Tape_rev_C

Figure 21. PowerFLAT 5x6 package orientation in carrier tape

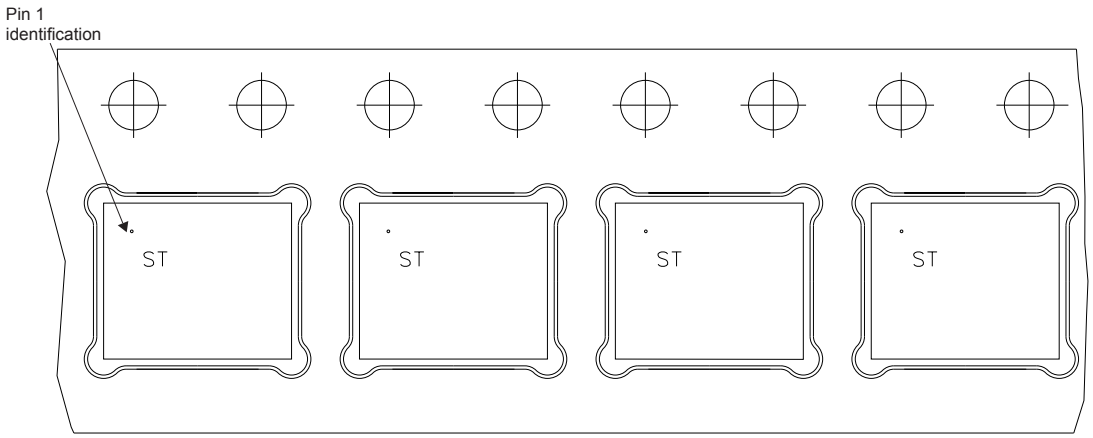

Figure 22. **PowerFLAT 5x6 reel**

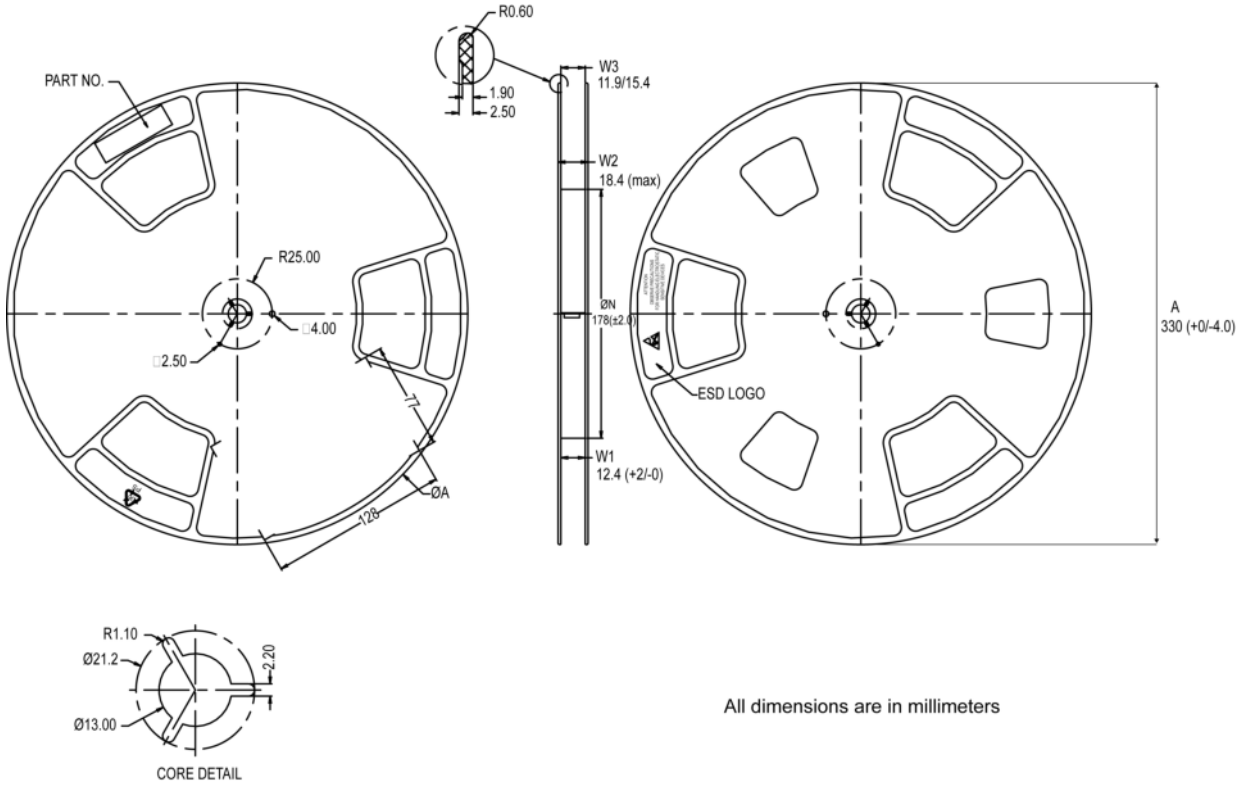

Revision history

Table 8. Document revision history

Date	Revision	Changes
03-Dec-2012	1	First release.
12-Dec-2013	2	Modified: P_{TOT} value and *Figure 1* in cover page Modified: I_D, I_{DM} and P_{TOT} values in *Table 2* Added: E_{AS} value in *Table 2* Modified: all values in *Table 3* Modified: I_{DSS}, I_{GSS} and I_D for $R_{DS(on)}$ Updated: the entire typical values in *Table 5, 6* and *7* Updated: *Figure 13, 14, 15* and *16* Minor text changes
25-Mar-2014	3	Updated title and features on cover page. Added P_{TOT} value at T_C = 25 °C in *Table 2: Absolute maximum ratings*. Updated *Section 4: Package mechanical data*.
20-Aug-2014	4	Modified: title, features and description Modified: *Figure 2* and *3* Updated: *Section 4: Package mechanical data*. Minor text changes
17-Sep-2018	5	Removed maturity status indication. Updated title and description on cover page. Updated *Table 1. Absolute maximum ratings* and *Table 6. Source-drain diode*. Updated *Section 4.1 PowerFLAT™ 5x6 type C package information*. Minor text changes
03-Mar-2020	6	Updated Figure 5. Gate charge vs gate-source voltage. Minor text changes.

Contents

1 **Electrical ratings** 2

2 **Electrical characteristics** 3

2.1 Electrical characteristics (curves) 4

3 **Test circuits** 6

4 **Package information** 7

4.1 PowerFLAT 5x6 type C package information 7

4.2 PowerFLAT 5x6 packing information 10

Revision history 12

IMPORTANT NOTICE – PLEASE READ CAREFULLY

STMicroelectronics NV and its subsidiaries (“ST”) reserve the right to make changes, corrections, enhancements, modifications, and improvements to ST products and/or to this document at any time without notice. Purchasers should obtain the latest relevant information on ST products before placing orders. ST products are sold pursuant to ST’s terms and conditions of sale in place at the time of order acknowledgement.

Purchasers are solely responsible for the choice, selection, and use of ST products and ST assumes no liability for application assistance or the design of Purchasers’ products.

No license, express or implied, to any intellectual property right is granted by ST herein.

Resale of ST products with provisions different from the information set forth herein shall void any warranty granted by ST for such product.

ST and the ST logo are trademarks of ST. For additional information about ST trademarks, please refer to www.st.com/trademarks. All other product or service names are the property of their respective owners.

Information in this document supersedes and replaces information previously supplied in any prior versions of this document.

© 2020 STMicroelectronics – All rights reserved