STP46N60M6

Datasheet

N-channel 600 V, 68 mΩ typ., 36 A, MDmesh M6 Power MOSFET in a TO-220 package

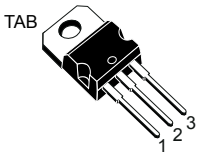

TO-220

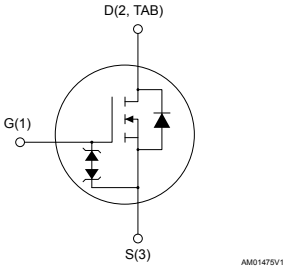

Features

Order code	V_{DS}	$R_{DS(on)}$ max.	I_D
STP46N60M6	600 V	80 mΩ	36 A

- Reduced switching losses
- Lower $R_{DS(on)}$ per area vs previous generation
- Low gate input resistance
- 100% avalanche tested
- Zener-protected

Applications

- Switching applications
- LLC converters
- Boost PFC converters

Description

The new MDmesh M6 technology incorporates the most recent advancements to the well-known and consolidated MDmesh family of SJ MOSFETs. STMicroelectronics builds on the previous generation of MDmesh devices through its new M6 technology, which combines excellent $R_{DS(on)}$ per area improvement with one of the most effective switching behaviors available, as well as a user-friendly experience for maximum end-application efficiency.

Product status link
STP46N60M6

Product summary	
Order code	STP46N60M6
Marking	46N60M6
Package	TO-220
Packing	Tube

1 Electrical ratings

Table 1. Absolute maximum ratings

Symbol	Parameter	Value	Unit
V_{GS}	Gate-source voltage	±25	V
I_D	Drain current (continuous) at T_{case} = 25 °C	36	A
	Drain current (continuous) at T_{case} = 100 °C	23	
I_D (1)	Drain current (pulsed)	126	A
P_{TOT}	Total power dissipation at T_{case} = 25 °C	250	W
dv/dt (2)	Peak diode recovery voltage slope	15	V/ns
dv/dt (3)	MOSFET dv/dt ruggedness	100	
T_{stg}	Storage temperature range	-55 to 150	°C
T_j	Operating junction temperature range		

1. *Pulse width limited by safe operating area.*
2. *I_{SD} ≤ 36 A, di/dt ≤ 400 A/µs, $V_{DS(peak)}$ < $V_{(BR)DSS}$, V_{DD} = 400 V*
3. *V_{DS} ≤ 480 V*

Table 2. Thermal data

Symbol	Parameter	Value	Unit
$R_{thj-case}$	Thermal resistance junction-case	0.5	°C/W
$R_{thj-amb}$	Thermal resistance junction-ambient	62.5	°C/W

Table 3. Avalanche characteristics

Symbol	Parameter	Value	Unit
I_{AR}	Avalanche current, repetitive or non-repetitive (pulse width limited by T_{Jmax})	5.2	A
E_{AS}	Single pulse avalanche energy (starting T_j = 25 °C, I_D = I_{AR}, V_{DD} = 50 V)	760	mJ

2 Electrical characteristics

(T_{case} = 25 °C unless otherwise specified)

Table 4. On/off states

Symbol	Parameter	Test conditions	Min.	Typ.	Max.	Unit
$V_{(BR)DSS}$	Drain-source breakdown voltage	V_{GS} = 0 V, I_D = 1 mA	600			V
I_{DSS}	Zero gate voltage drain current	V_{GS} = 0 V, V_{DS} = 600 V			1	µA
		V_{GS} = 0 V, V_{DS} = 600 V, T_{case} = 125 °C(1)			100	
I_{GSS}	Gate-body leakage current	V_{DS} = 0 V, V_{GS} = ±25 V			±5	µA
$V_{GS(th)}$	Gate threshold voltage	V_{DS} = V_{GS}, I_D = 250 µA	3.25	4	4.75	V
$R_{DS(on)}$	Static drain-source on-resistance	V_{GS} = 10 V, I_D = 18 A		68	80	mΩ

1. *Defined by design, not subject to production test.*

Table 5. Dynamic

Symbol	Parameter	Test conditions	Min.	Typ.	Max.	Unit
C_{iss}	Input capacitance	V_{DS} = 100 V, f = 1 MHz, V_{GS} = 0 V	-	2340	-	pF
C_{oss}	Output capacitance		-	147	-	
C_{rss}	Reverse transfer capacitance		-	3.7	-	
$C_{oss\ eq.}$(1)	Equivalent output capacitance	V_{DS} = 0 to 480 V, V_{GS} = 0 V	-	339	-	pF
R_G	Intrinsic gate resistance	f = 1 MHz, I_D = 0 A	-	1.6	-	Ω
Q_g	Total gate charge	V_{DD} = 480 V, I_D = 36 A, V_{GS} = 0 to 10 V (see Figure 14. Test circuit for gate charge behavior)	-	53.5	-	nC
Q_{gs}	Gate-source charge		-	15.5	-	
Q_{gd}	Gate-drain charge		-	23.5	-	

1. *$C_{oss\ eq.}$ is defined as a constant equivalent capacitance giving the same charging time as C_{oss} when V_{DS} increases from 0 to 80% V_{DSS}.*

Table 6. Switching times

Symbol	Parameter	Test conditions	Min.	Typ.	Max.	Unit
$t_{d(on)}$	Turn-on delay time	V_{DD} = 300 V, I_D = 18 A, R_G = 4.7 Ω, V_{GS} = 10 V (see Figure 13. Test circuit for resistive load switching times and Figure 18. Switching time waveform)	-	20	-	ns
t_r	Rise time		-	15.5	-	
$t_{d(off)}$	Turn-off delay time		-	48.4	-	
t_f	Fall time		-	8.5	-	

Table 7. Source-drain diode

Symbol	Parameter	Test conditions	Min.	Typ.	Max.	Unit
I_{SD}	Source-drain current		-		36	A
I_{SDM} (1)	Source-drain current (pulsed)		-		126	A
V_{SD} (2)	Forward on voltage	I_{SD} = 36 A, V_{GS} = 0 V	-		1.6	V
t_{rr}	Reverse recovery time	I_{SD} = 36 A, di/dt = 100 A/µs, V_{DD} = 60 V (see Figure 15. Test circuit for inductive load switching and diode recovery times)	-	267		ns
Q_{rr}	Reverse recovery charge		-	2.8		µC
I_{RRM}	Reverse recovery current		-	20.8		A
t_{rr}	Reverse recovery time	I_{SD} = 36 A, di/dt = 100 A/µs, V_{DD} = 60 V, T_j = 150 °C (see Figure 15. Test circuit for inductive load switching and diode recovery times)	-	440		ns
Q_{rr}	Reverse recovery charge		-	5.8		µC
I_{RRM}	Reverse recovery current		-	26.4		A

1. *Pulse width is limited by safe operating area.*
2. *Pulsed: pulse duration = 300 µs, duty cycle 1.5%*

2.1 Electrical characteristics (curves)

Figure 1. Safe operating area

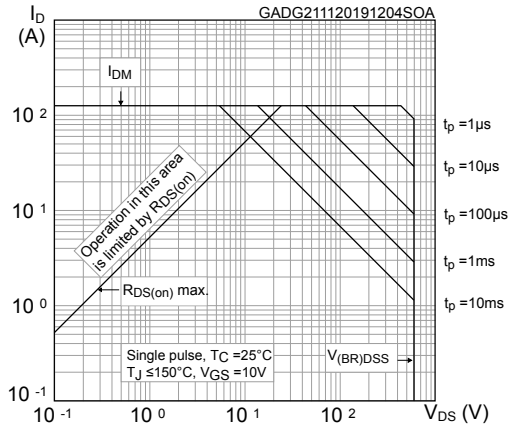

Figure 2. Maximum transient thermal impedance

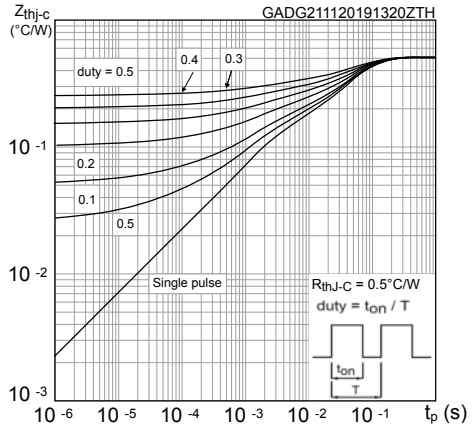

Figure 3. Typical output characteristics

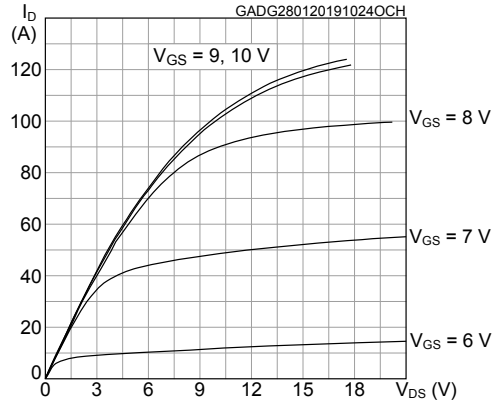

Figure 4. Typical transfer characteristics

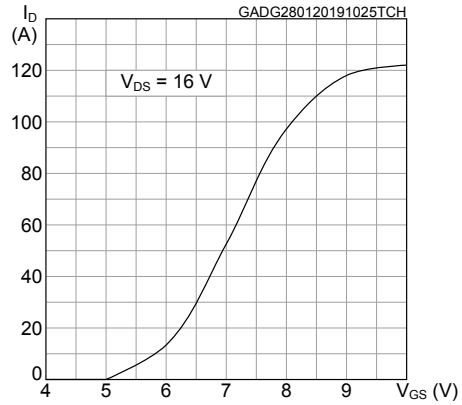

Figure 5. Typical gate charge characteristics

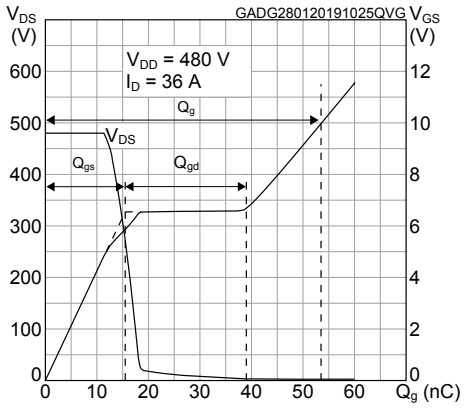

Figure 6. Typical drain-source on-resistance

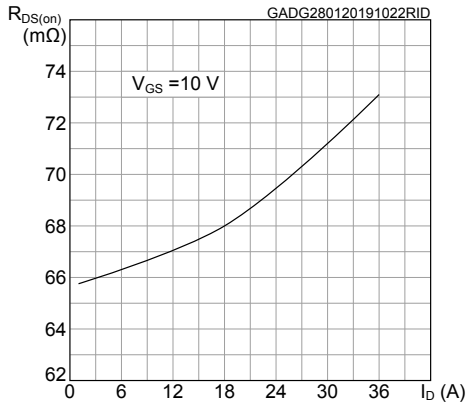

Figure 7. Typical capacitance characteristics

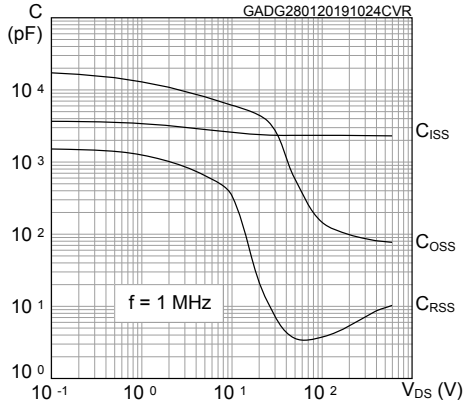

Figure 8. Normalized gate threshold vs temperature

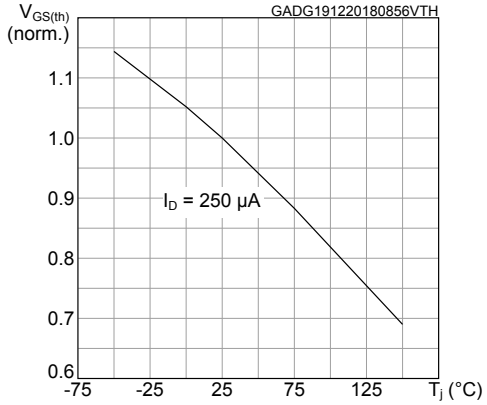

Figure 9. Normalized on-resistance vs temperature

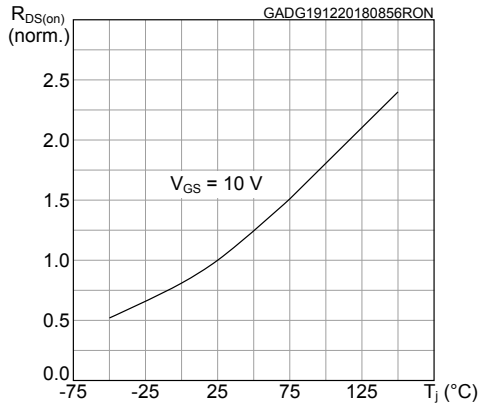

Figure 10. Normalized breakdown voltage vs temperature

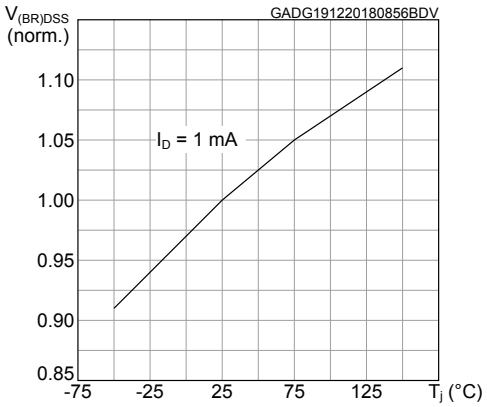

Figure 11. Typical output capacitance stored energy

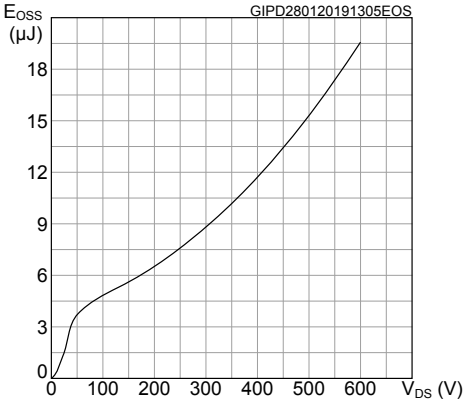

Figure 12. Typical reverse diode forward characteristics

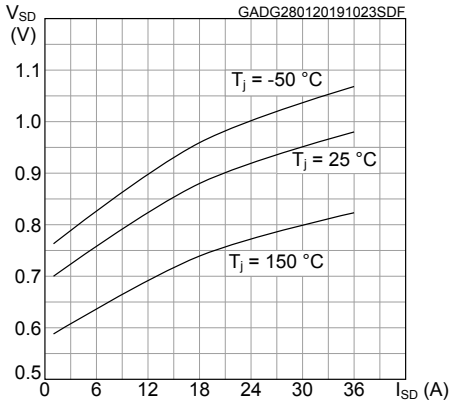

3 Test circuits

Figure 13. Test circuit for resistive load switching times

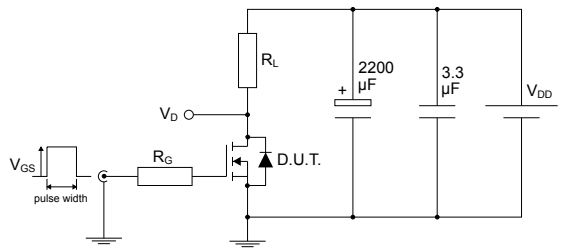

AM01468v1

Figure 14. Test circuit for gate charge behavior

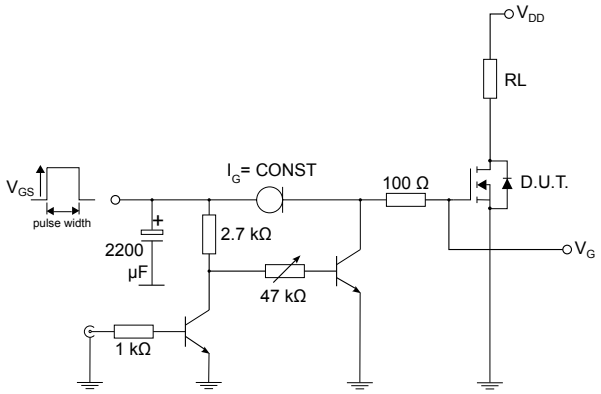

AM01469v10

Figure 15. Test circuit for inductive load switching and diode recovery times

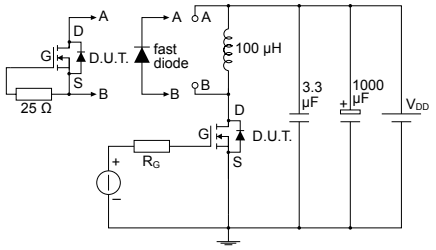

AM01470v1

Figure 16. Unclamped inductive load test circuit

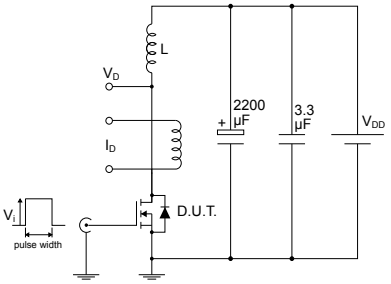

AM01471v1

Figure 17. Unclamped inductive waveform

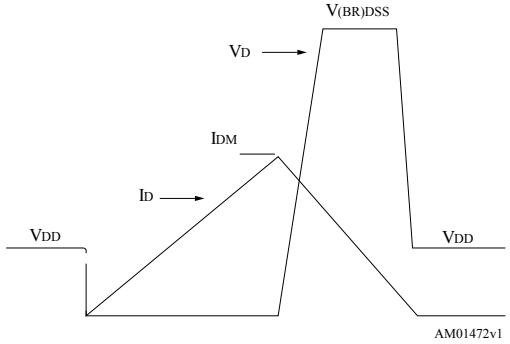

AM01472v1

Figure 18. Switching time waveform

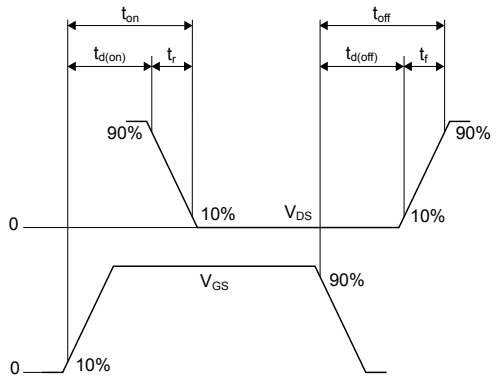

AM01473v1

4 Package information

In order to meet environmental requirements, ST offers these devices in different grades of ECOPACK packages, depending on their level of environmental compliance. ECOPACK specifications, grade definitions and product status are available at: www.st.com. ECOPACK is an ST trademark.

4.1 TO-220 package information

Figure 19. TO-220 type A package outline

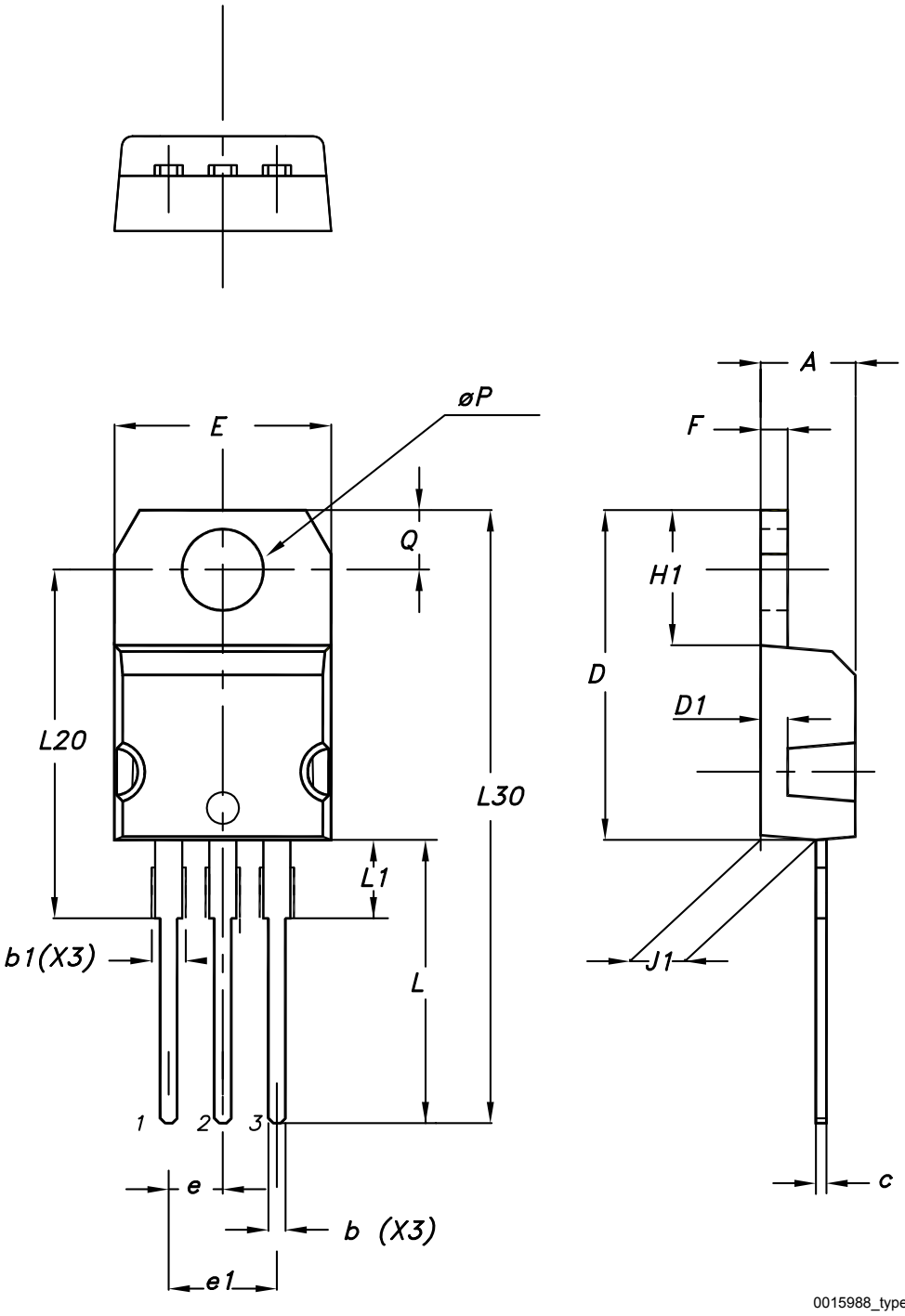

Table 8. **TO-220 type A package mechanical data**

Dim.	mm		
	Min.	Typ.	Max.
A	4.40		4.60
b	0.61		0.88
b1	1.14		1.55
c	0.48		0.70
D	15.25		15.75
D1		1.27	
E	10.00		10.40
e	2.40		2.70
e1	4.95		5.15
F	1.23		1.32
H1	6.20		6.60
J1	2.40		2.72
L	13.00		14.00
L1	3.50		3.93
L20		16.40	
L30		28.90	
øP	3.75		3.85
Q	2.65		2.95

Revision history

Table 9. Document revision history

Date	Version	Changes
10-Jan-2018	1	Initial release.
01-Feb-2019	2	Modified Table 1. Absolute maximum ratings, Table 2. Thermal data, Table 3. Avalanche characteristics, Table 4. On/off states, Table 5. Dynamic, Table 6. Switching times and Table 7. Source-drain diode. Modified Figure 14. Test circuit for gate charge behavior. Minor text changes.
22-Nov-2019	3	Updated Table 3. Avalanche characteristics, Table 5. Dynamic and Section 2.1 Electrical characteristics (curves). Minor text changes.

Contents

1 **Electrical ratings** 2

2 **Electrical characteristics** 3

2.1 Electrical characteristics (curves) 5

3 **Test circuits** 7

4 **Package information** 8

4.1 TO-220 package information 8

Revision history 11

IMPORTANT NOTICE – PLEASE READ CAREFULLY

STMicroelectronics NV and its subsidiaries (“ST”) reserve the right to make changes, corrections, enhancements, modifications, and improvements to ST products and/or to this document at any time without notice. Purchasers should obtain the latest relevant information on ST products before placing orders. ST products are sold pursuant to ST’s terms and conditions of sale in place at the time of order acknowledgement.

Purchasers are solely responsible for the choice, selection, and use of ST products and ST assumes no liability for application assistance or the design of Purchasers’ products.

No license, express or implied, to any intellectual property right is granted by ST herein.

Resale of ST products with provisions different from the information set forth herein shall void any warranty granted by ST for such product.

ST and the ST logo are trademarks of ST. For additional information about ST trademarks, please refer to www.st.com/trademarks. All other product or service names are the property of their respective owners.

Information in this document supersedes and replaces information previously supplied in any prior versions of this document.

© 2019 STMicroelectronics – All rights reserved